

ESD 1.0 User Flows

Request Change

Last Modified: 6/4/00, Jim Beno

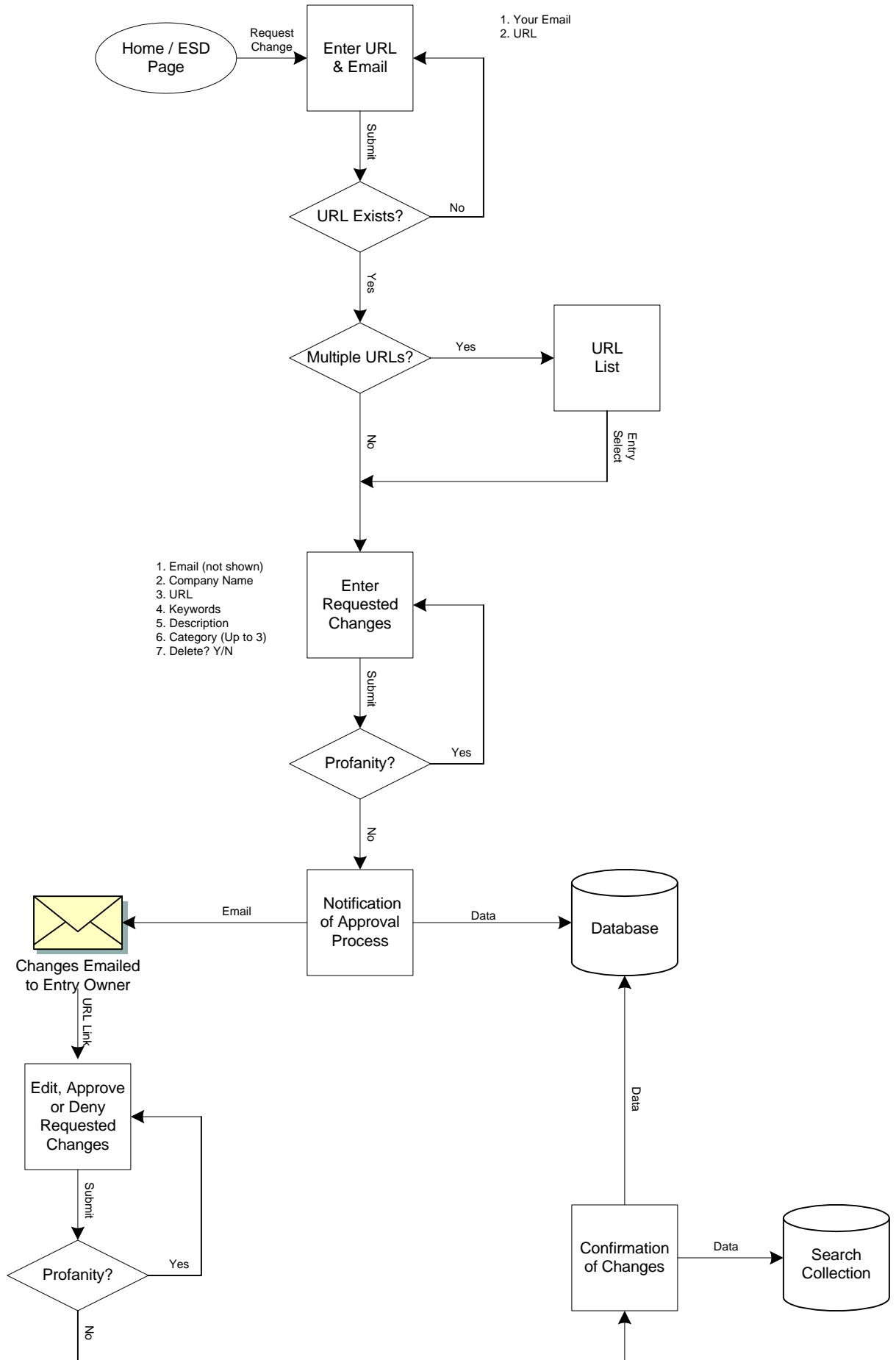

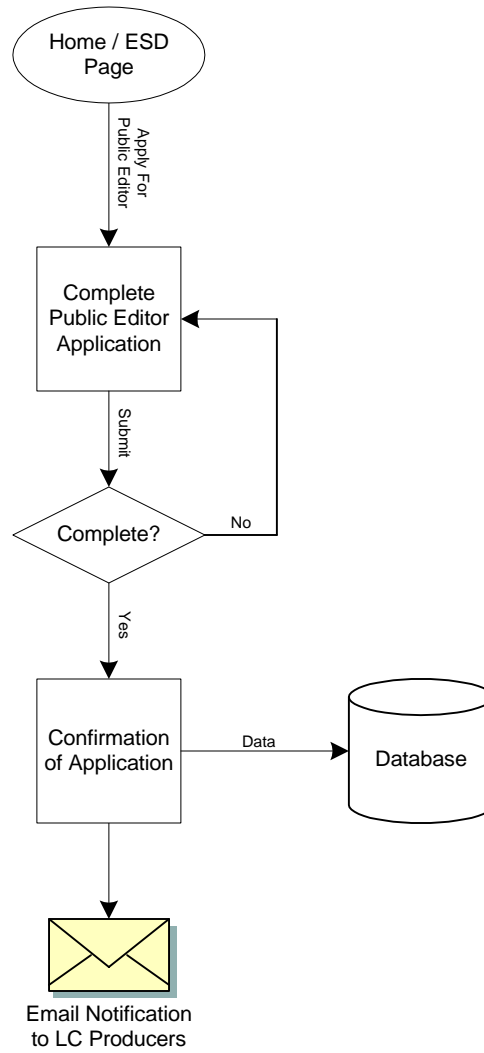

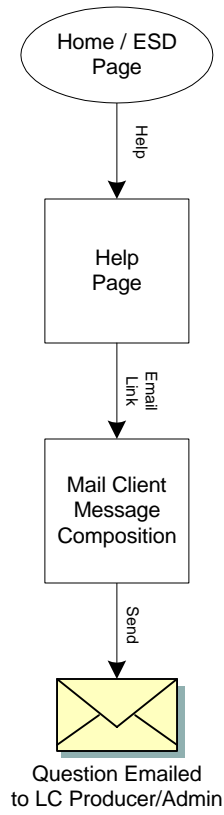



Manage Entries



- Manage Entries Options:
1. New Entry
 2. Search (Name, URL)
 3. Approve Submissions (All user submissions)
 4. Approve Change Requests (Where LC created the entry through admin)
 5. Manage Orphaned Entries (No categories)
 6. Manage Deleted Entries
 7. Manage Denied Entries

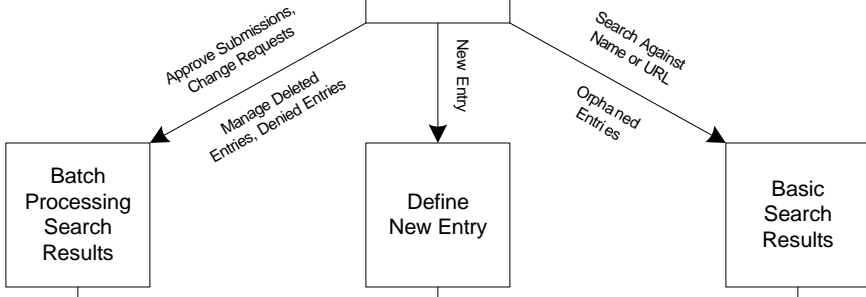

Batch Processing Actions:

- A. Approve Submission**
1. Approve
 2. Deny
 3. Approve All
 4. Deny All (Entry Table)
- B. Approve Change Requests**
1. Approve
 2. Deny
 3. Approve All
 4. Deny All (Edit Table)
- C. Manage Deleted Entries**
1. Undelete
 2. Expunge
 3. Undelete All
 4. Expunge All (Delete Table, Approve & Active = Y)
- D. Manage Denied Entries**
1. Undeny
 2. Expunge
 3. Undeny All
 4. Expunge All (Delete Table, Approve = N)

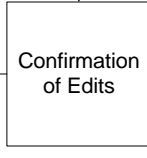
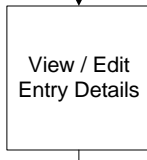
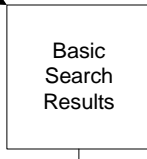
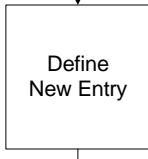
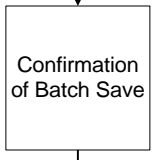

- Entry Details:**
1. Entry ID
 2. Company Name
 3. URL
 4. Keywords
 5. Description
 6. Owner Email
 7. Company Rep? Y/N
 8. Owner Name
 9. Owner Phone
 10. Approved? Y/N
 11. Denied? Y/N
 12. Active? Y/N
 13. Deleted? Y/N
 14. Date Created
 15. Date Approved
 16. Date Modified
 17. Modified By
 18. Hits

